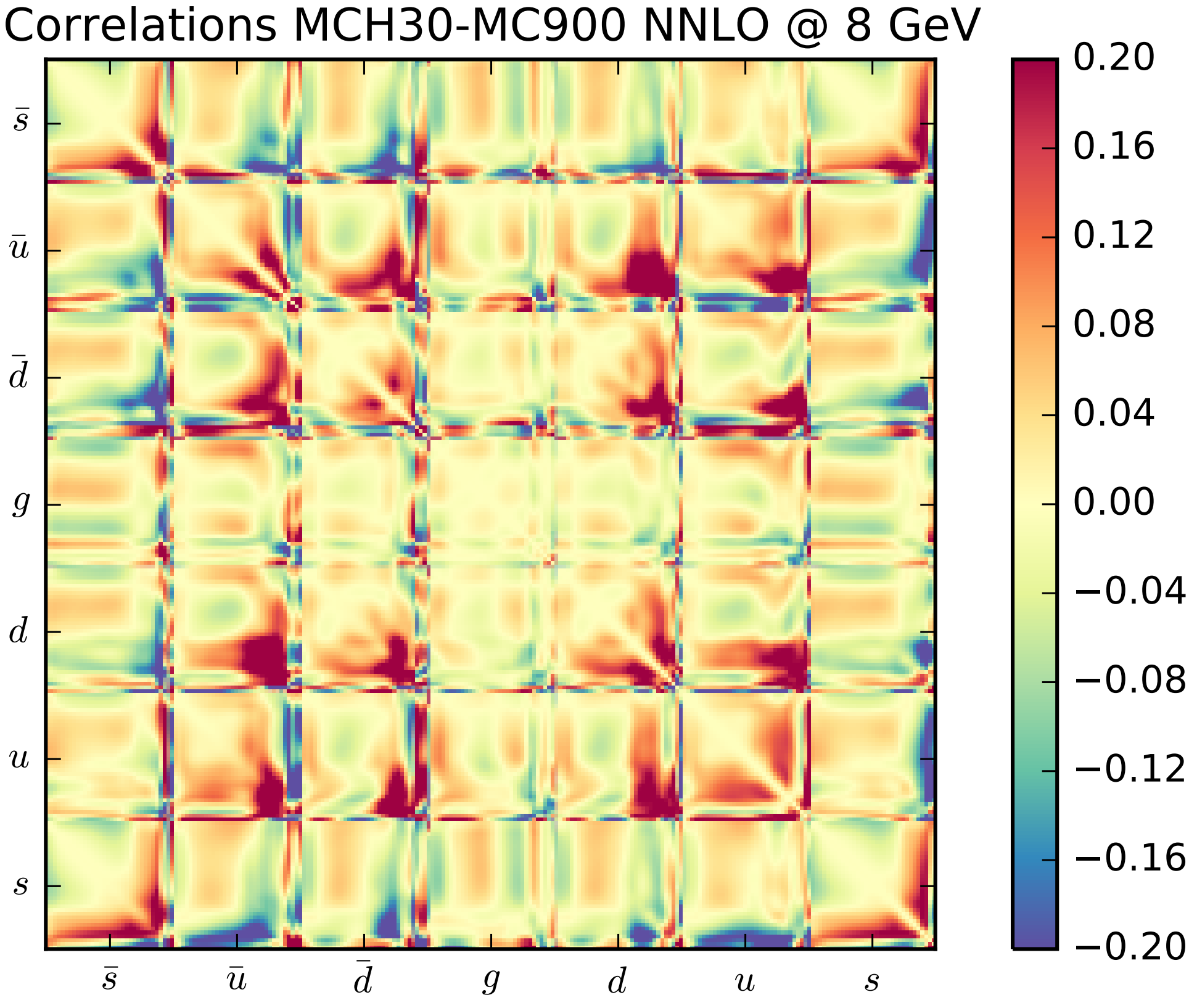
Correlations MCH30-MC900 NNLO @ 8 GeV
$\bar{s}$
$\bar{u}$
$\bar{d}$
g
d
u
s
0.20
0.16
0.12
0.08
0.04
0.00
−0.04
−0.08
−0.12
−0.16
−0.20